

Voucher Hotel

Hotel Palazzo dal Borgo



Detalle de Reserva

CheckIn:	vie, 30 Ene 2026
CheckOut:	lun, 02 Feb 2026
Destino:	Florence, Italy
Dirección del Hotel:	Via Della Scala 6
Teléfono del Hotel:	-
Nombre del proveedor:	Expedia - Hotel Package
Código de proveedor:	9011718472873
Teléfono Proveedor - Urgencias:	

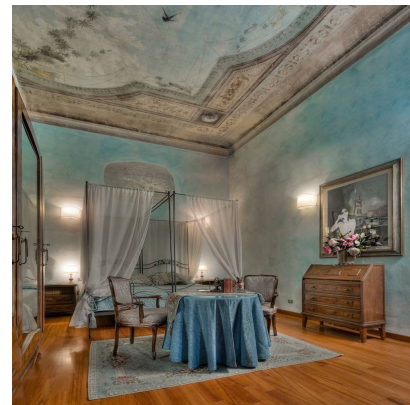

Habitaciones

Habitación	Standard Quadruple Room
Nombre del pasajero:	eduardo, canoba (AD)
Nombre del pasajero:	florencia, fernandez corti (AD)
Nombre del pasajero:	sofia, canoba (AD)
Nombre del pasajero:	andrea, canoba (AD)
Regimen de comida:	Desayuno

Comentarios del Proveedor

Algunas tasas locales podrían no estar incluidas en la tarifa. This charge includes estimated amounts the travel service provider (i.e. hotel, car rental company) pays for their taxes, and/or taxes that we pay, to taxing authorities on your booking (including but not limited to sales, occupancy, and value added tax). This amount may also include any amounts charged to us for resort fees, cleaning fees, and other fees and/or a fee we, the hotel supplier and/or the site you booked on, retain as part of the compensation for our and/or their services, which varies based on factors such as location, the amount, and how you booked. For more details, please see the terms and conditions
Notice: this is a Package-Rate and should be sold with an auxiliary product Choices between multiple bed types for the same room are requests only and may not be

honored at the hotel if availability does not permit. Checkin begins: 2:00 PM Checkin ends: midnight Minimal age: 18 Instructions:

- Extra-person charges may apply and vary depending on property policy
- Government-issued photo identification and a credit card, debit card, or cash deposit may be required at check-in for incidental charges
- Special requests are subject to availability upon check-in and may incur additional charges; special requests cannot be guaranteed
- This property accepts credit cards, debit cards, and cash

Special Instructions: Front desk staff will greet guests on arrival at the property.
Checkout: 11:00 AM Mandatory fees:

You'll be asked to pay the following charges at the property. Fees may include applicable taxes:

- A tax is imposed by the city: EUR 7.00 per person, per night, up to 7 nights

We have included all charges provided to us by the property.

Optional fees:

- Valet parking fee: EUR 30 per day

The above list may not be comprehensive. Fees and deposits may not include tax and are subject to change.

Know before you go:

- All guests, including children, must be present at check-in and show their government-issued photo ID card or passport.
- Cash transactions at this property cannot exceed EUR 5000, due to national regulations. For further details, please contact the property using information in the booking confirmation.

Terms and Conditions: <https://developer.expediapartnersolutions.com/terms/en>
Agent's Terms and Conditions: <https://developer.expediapartnersolutions.com/terms/agent/en/>

Algunas tasas locales podrían no estar incluidas en la tarifa.

GoTravelRes