

## Voucher Hotel

### Hodelpa Caribe Colonial



#### Detalle de Reserva

CheckIn:	dom, 9 Nov 2025
CheckOut:	lun, 10 Nov 2025
Destino:	Santo Domingo, Dominican Republic
Dirección del Hotel:	Isabel La Catolica No. 159
Teléfono del Hotel:	-
Nombre del proveedor:	ACTION TRAVEL - HTL
Código de proveedor:	2473FV
Teléfono Proveedor - Urgencias:	

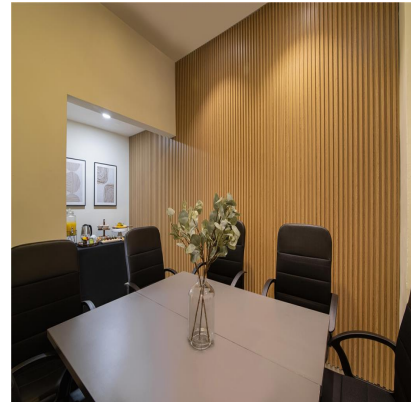

#### Habitaciones

Habitación	Superior Double Room
Nombre del pasajero:	ciardullo, ines (AD)
Nombre del pasajero:	moya, antonio (AD)
Regimen de comida:	Bed and Breakfast BB

#### Comentarios del Proveedor

Algunas tasas locales podrían no estar incluidas en la tarifa.

##### Check-in

Check-In time starts at: 3:00 PM

- Extra-person charges may apply and vary depending on property policy
- Government-issued photo identification and a credit card, debit card, or cash deposit may be required at check-in for incidental charges
- Special requests are subject to availability upon check-in and may incur additional charges; special requests cannot be guaranteed
- This property accepts credit cards and cash
- Safety features at this property include a smoke detector
- This property has outdoor spaces, such as balconies, patios, terraces which may not be suitable for children; if you have concerns, we recommend contacting the

property prior to your arrival to confirm they can accommodate you in a suitable room

This property offers transfers from the airport (surcharges may apply). To arrange pick-up, guests must contact the property 48 hours prior to arrival, using the contact information on the booking confirmation. Front desk staff will greet guests on arrival at the property.

Minimum check-in age is: 18

### **Check-out**

Check-out time is: 12:00 PM

### **Fees**

- Airport shuttle fee: USD 45 per room (one-way)

The above list may not be comprehensive. Fees and deposits may not include tax and are subject to change.

### **Policies**

- No pets and no service animals are allowed at this property.
- A car is required for transportation to and from this property.
- Contactless check-in and contactless check-out are available.

### **Room**

- Superior Double Room , 2 Double Beds

Bedding type requests are not guaranteed and will be honored depending on availability upon guest arrival to the hotel.

#### **Services included in the room**

- Champagne service
- Smoking and Non-Smoking
- Local maps
- Premium bedding
- Guidebooks or recommendations
- Pillowtop mattress
- Blackout drapes/curtains
- Minibar
- Coffee/tea maker
- Daily housekeeping
- Free WiFi
- Phone
- No rollaway/extra beds
- Restaurant dining guide
- Towels provided
- Bedsheets provided
- Shower only
- Private bathroom
- Bathrobes
- Free toiletries
- Hair dryer
- Air conditioning
- Iron/ironing board
- In-room safe
- Plasma TV
- Cable TV service
- Free bottled water
- Free cribs/infant beds

- Room service (limited hours)

**Taxes and fees**

This charge includes estimated amounts the travel service provider (i.e. hotel, car rental company) pays for their taxes, And/Or taxes that we pay, to taxing authorities on your booking (including but Not limited to sales, occupancy, And value added tax). This amount may also include any amounts charged to us for resort fees, cleaning fees, And other fees And/Or a fee we, the hotel supplier And/ Or the website you booked on, retain as part of the compensation for our And/Or their services, which varies based on factors such as location, the amount, And how you booked. For more details, please see the Terms And Conditions.

Package rates

Algunas tasas locales podrían no estar incluidas en la tarifa.

**GoTravelRes**