

## Voucher Hotel

### Moxy Lille City



#### Detalle de Reserva

CheckIn:	vie, 17 Oct 2025
CheckOut:	dom, 19 Oct 2025
Destino:	Lille, France
Dirección del Hotel:	1 Rue Jean Bart
Teléfono del Hotel:	-
Nombre del proveedor:	Expedia - Hotel Package
Código de proveedor:	9017266659453
Teléfono Proveedor - Urgencias:	

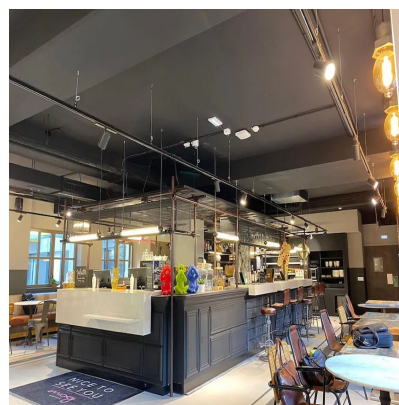

#### Habitaciones

Habitación	1 Queen Bed Room
Nombre del pasajero:	quaranta, fernando (AD)
Regimen de comida:	Bed and Breakfast BB

#### Comentarios del Proveedor

Algunas tasas locales podrían no estar incluidas en la tarifa. This charge includes estimated amounts the travel service provider (i.e. hotel, car rental company) pays for their taxes, and/or taxes that we pay, to taxing authorities on your booking (including but not limited to sales, occupancy, and value added tax). This amount may also include any amounts charged to us for resort fees, cleaning fees, and other fees and/or a fee we, the hotel supplier and/or the site you booked on, retain as part of the compensation for our and/or their services, which varies based on factors such as location, the amount, and how you booked. For more details, please see the terms and conditions  
Notice: this is a Package-Rate and should be sold with an auxiliary product Choices between multiple bed types for the same room are requests only and may not be honored at the hotel if availability does not permit. Checkin begins: 3:00 PM Checkin ends: anytime Instructions:

- Extra-person charges may apply and vary depending on property policy
- Government-issued photo identification and a credit card, debit card, or cash deposit may be required at check-in for incidental charges
- Special requests are subject to availability upon check-in and may incur additional charges; special requests cannot be guaranteed

- Guests must contact this property in advance to reserve onsite parking
- This property accepts credit cards; cash is not accepted
- This property affirms that it follows the cleaning and disinfection practices of Commitment to Clean (Marriott)

Special Instructions: Front desk staff will greet guests on arrival at the property.

Checkout: 12:00 PM Mandatory fees:

You'll be asked to pay the following charges at the property. Fees may include applicable taxes:

- A tax is imposed by the city: EUR 1.76 per person, per night. This tax does not apply to children under 18 years of age.

We have included all charges provided to us by the property.

Optional fees:

- Fee for continental breakfast: approximately EUR 17 per person
- Self parking fee: EUR 18 per day (in/out privileges)
- Pet fee: EUR 10.00 per accommodation, per night
- Service animals are exempt from fees

The above list may not be comprehensive. Fees and deposits may not include tax and are subject to change.

Know before you go:

- Cash transactions at this property cannot exceed EUR 1000, due to national regulations. For further details, please contact the property using information in the booking confirmation.
- Guests can access their rooms with a mobile device.

**Terms and Conditions:** <https://developer.expediapartnersolutions.com/terms/en>  
**Agent's Terms and Conditions:** <https://developer.expediapartnersolutions.com/terms/agent/en/>

Algunas tasas locales podrían no estar incluidas en la tarifa.

**GoTravelRes**